

Network Settings

About this guide:

This guide consists of 2 sections:

- **Overview** – Description of what this is in a TrueOrder™ Kitchen Display System (KDS).
- **How to Configure** – A procedure that can be followed to configure this in a KDS system.

Overview

By default TrueOrder KDS devices are DHCP enabled, allowing them to be easily added and discovered on the local network. It may be necessary to configure the devices to a static IP and this guide explains how to do that from the Configurator. While the IP can be referenced from the configurator, it is also conveniently displayed on the KDS splash screen. The splash screen is displayed during power up and can also be displayed by pressing the logo on the header bar for a touch screen or by pressing the Summary key 3 times using a bump bar.

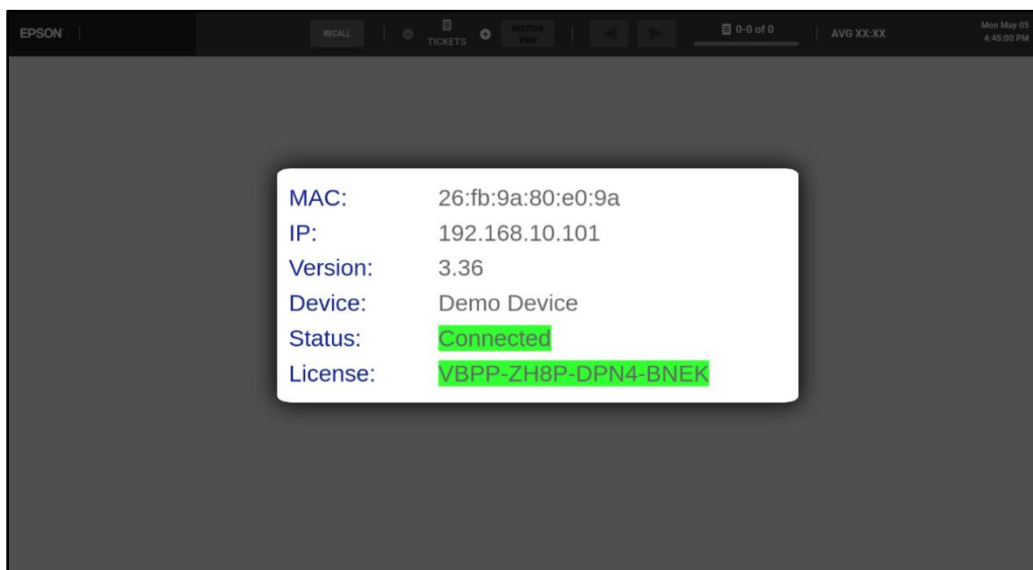

How to Configure

This guide assumes that you already have a Single or Multi-Station system setup as described in the TrueOrder KDS Quick Start Guides.

Open IP Settings window for a device.

1. Click **STATIONS**
2. Select **DEVICE CONFIG**
3. Click **⋮** for the device to change IP Settings
4. Click **Edit IP Settings**

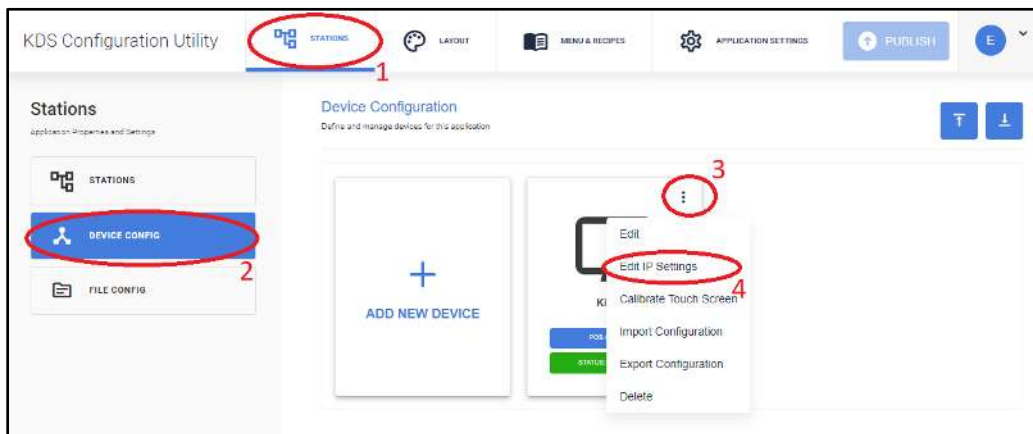

Set new IP Settings

1. Select **Mode**.
2. If **Mode** is **Static IP**, set IP, Gateway and Subnet accordingly.
3. Input **Password** “epson”.
4. Click **CONFIRM**.

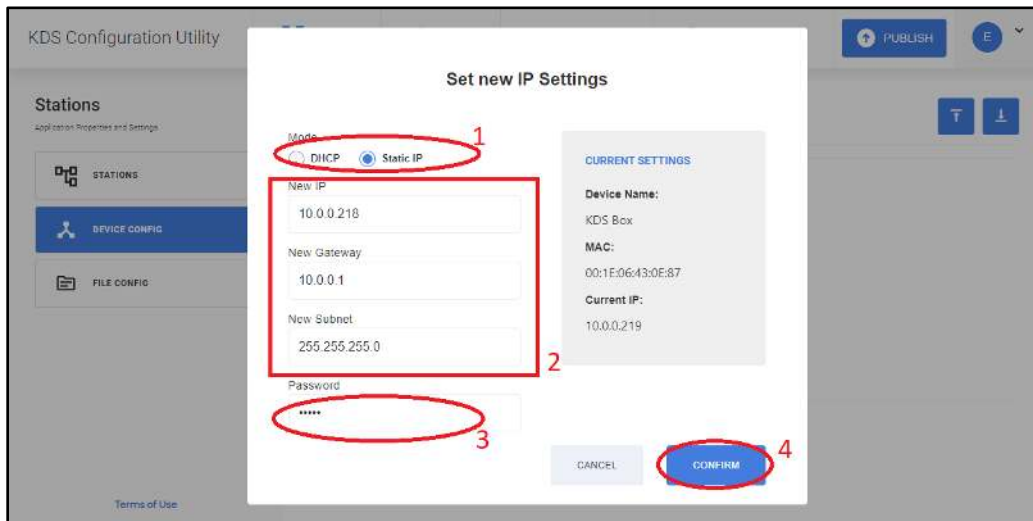

The new IP Settings will be applied to that device. After several seconds the device can be accessed from the new IP. Display the splash screen by touch screen or bump bar as described in overview to verify the new IP address.

Repeat the steps for all of the devices in the system you wish to configure.